



Perspective View



DA RE-ISSUE



DISCLAIMER:
 Designs contained in these drawings and specifications are the property of Michael Wiegmann Design Service (MWDS) or parties licensed by MWDS and are subject to Copyright laws. This document contains confidential and proprietary information that cannot be reproduced or divulged, in whole or in part, without written authorization from the copyright owner MWDS. Do not scale dimensions. All dimensions and levels should be verified on site before commencement of any works. In case of any discrepancies, it should be verified before continuing further works. It is the builder's responsibility to check and verify all measurements, particularly in relation to the building work location and site boundary proximity. Do not scale the drawing; in the absence of figured dimensions, refer to the designer for clarification at all times. All dimensions are based on best practice on-site observations and boundary related dimensions will be subservient to surveys by a registered surveyor.

IMPORTANT NOTICE TO CONSENT AUTHORITY:
 The intellectual content contained herein is not to be altered or amended by any person other than the author. Should changes, modification and/or alterations be required, these will need to be notified to the author and these will be considered in concert with the client. If changes, modification and/or alterations are to be incorporated in the design, these will be issued under an amendment to the drawing number sequence and date. There will be **NO** exception to this policy.

NOTE:
 For all site dimensions and bearing, please refer to DP supplied on separate sheet

Site Plan

Scale 1:100

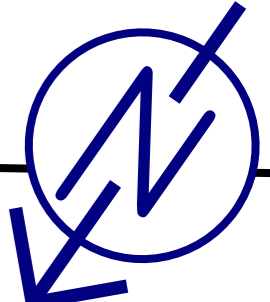

Amend	Date	Notes

MICHAEL WIEGMANN DESIGN SERVICE
 37 Kangaroo St, Lawson NSW 2783

E michael@mwds.com
 P 02 4759 1000
 M 0412 484 237
 W www.mwds.com

Client:
 LH Williams Pty Ltd
 4 Mowamba Place, Thredbo

Project:
 Additions & Alterations
 Bernti's Mountain Inn

Drawn:
 Michael Wiegmann
 Date:
 2 Nov, 2020

Dwg. No.
1212 - 2

DA RE-ISSUE

Note: Wet Sealing
Shaded area denotes wet areas to be sealed in accordance with NCC Part 3.8.1

NOTE:
For all site dimensions and bearing, please refer to DP supplied on separate sheet

SITE NOTES:
1. The existing pathway will be retained. Stairs from the pathway to the parking level within the site will be repaired / replaced with matching materials.
2. Based on site information an data collected, it appears that the line shown is the approximate location of the stormwater system. Detailed inspections should be made to confirm levels, locations and paths before excavation to determine any remedial action (if any).

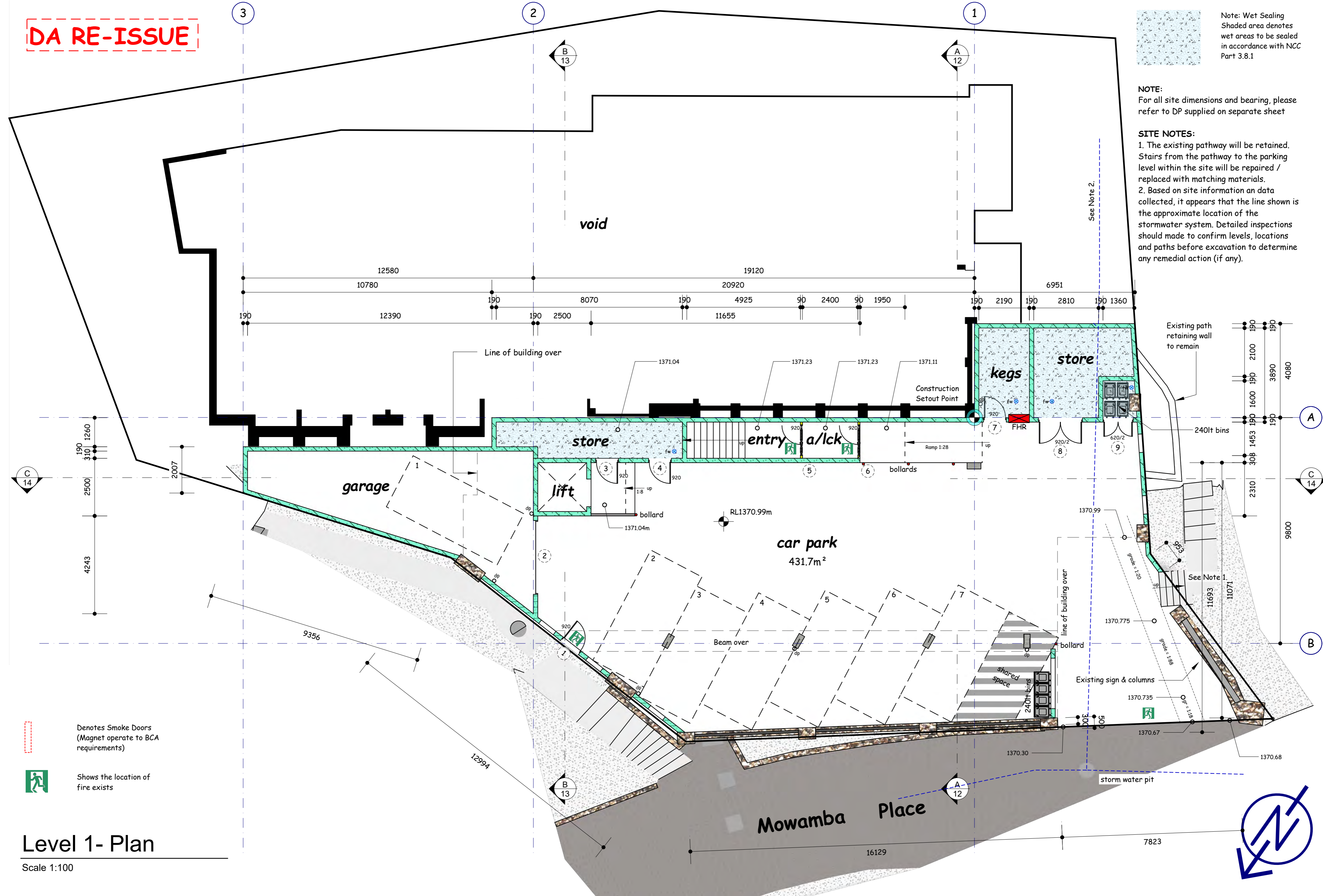

Denotes Smoke Doors (Magnet operate to BCA requirements)

Shows the location of fire exists

Level 1- Plan
Scale 1:100

DA RE-ISSUE

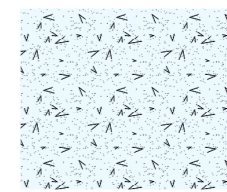

Note: Wet Sealing
Shaded area denotes
wet areas to be sealed
in accordance with NCC
Part 3.8.1

NOTE:
For all site dimensions and bearing, please
refer to DP supplied on separate sheet

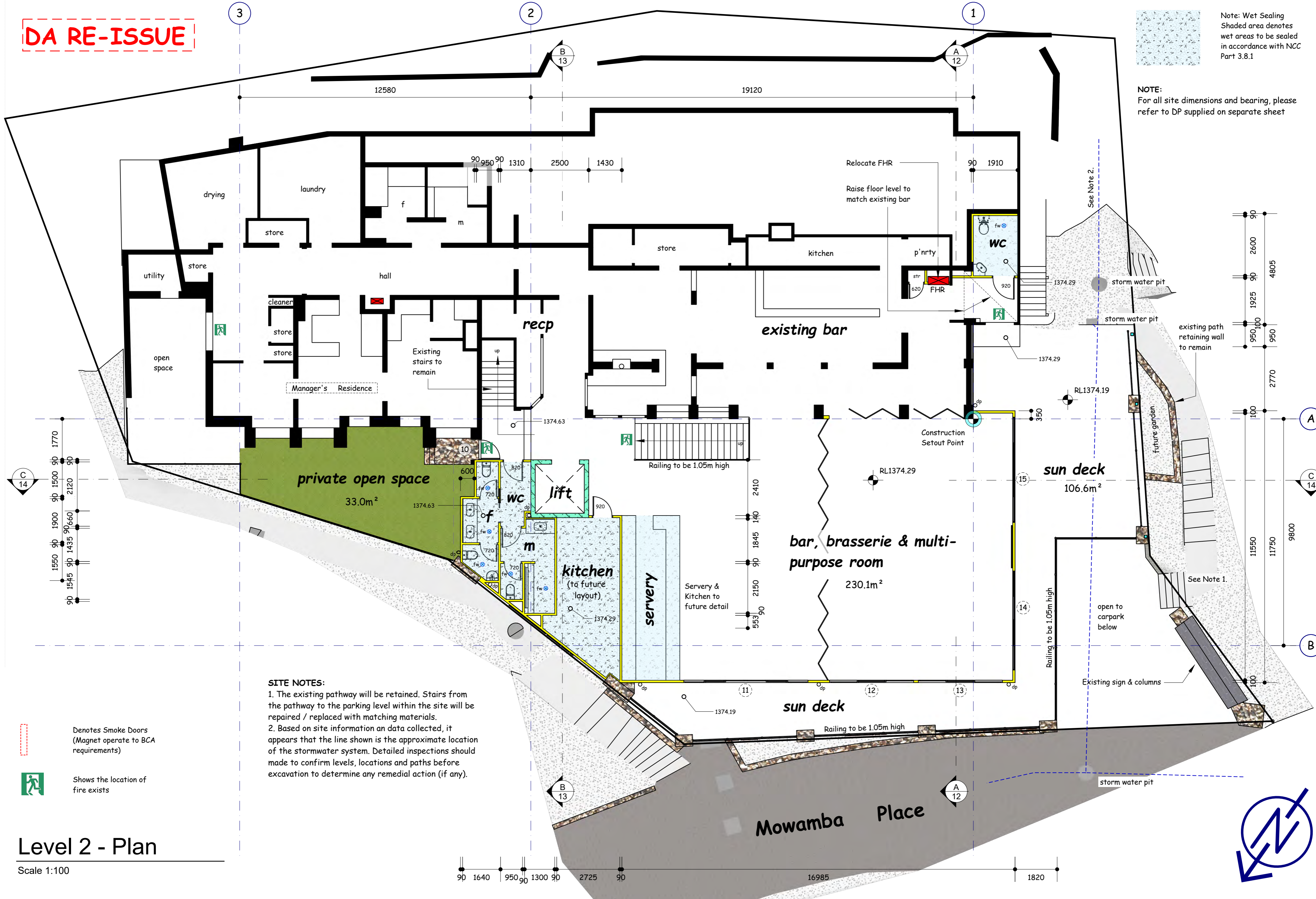

SITE NOTES:
1. The existing pathway will be retained. Stairs from the pathway to the parking level within the site will be repaired / replaced with matching materials.
2. Based on site information and data collected, it appears that the line shown is the approximate location of the stormwater system. Detailed inspections should be made to confirm levels, locations and paths before excavation to determine any remedial action (if any).

Denotes Smoke Doors
(Magnet operate to BCA requirements)

Shows the location of fire exists

Level 2 - Plan
Scale 1:100

DA RE-ISSUE

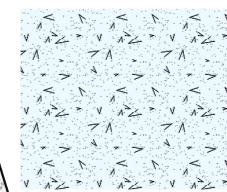

Note: Wet Sealing
Shaded area denotes
wet areas to be sealed
in accordance with NCC
Part 3.8.1

NOTE:
For all site dimensions and bearing,
please refer to DP supplied on separate sheet



- Denotes Smoke Doors
(Magnet operate to BCA
requirements)
- Shows the location of
fire exists

Level 3 - Plan
Scale 1:100

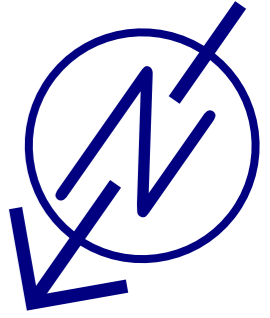

DA RE-ISSUE



Denotes Smoke Doors
(Magnet operate to BCA requirements)

Shows the location of
fire exists

Level 4- Plan (existing)

Scale 1:100

Mowamba Place

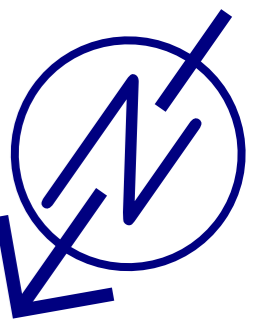

Amend	Date	Notes

**MICHAEL WIEGMANN
DESIGN SERVICE**
37 Kangaroo St, Lawson NSW 2783

E michael@mwds.com
P 02 4759 1000
M 0412 484 237
V www.mwds.com

Client:
LH Williams Pty Ltd
4 Mowamba Place, Thredbo

Project:
Additions & Alterations
Bernti's Mountain Inn

Drawn:
Michael Wiegmann
Date:
2 Nov, 2020



Dwg. No.
1212 - 6A

DA RE-ISSUE



Level 5- Plan (existing)

Scale 1:100

-  Denotes Smoke Doors (Magnet operate to BCA requirements)
-  Shows the location of fire exists

Mowamba Place

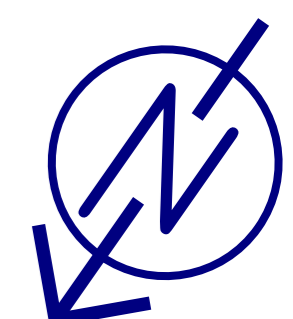

Amend	Date	Notes

MICHAEL WIEGMANN DESIGN SERVICE
 37 Kangaroo St, Lawson NSW 2783

E michael@mwds.com
 P 02 4759 1000
 M 0412 484 237
 W www.mwds.com

Client:
 LH Williams Pty Ltd
 4 Mowamba Place, Thredbo



Project:
 Additions & Alterations
 Bernti's Mountain Inn

Drawn:
 Michael Wiegmann
 Date:
 2 Nov, 2020

Dwg. No.
1212 - 7A

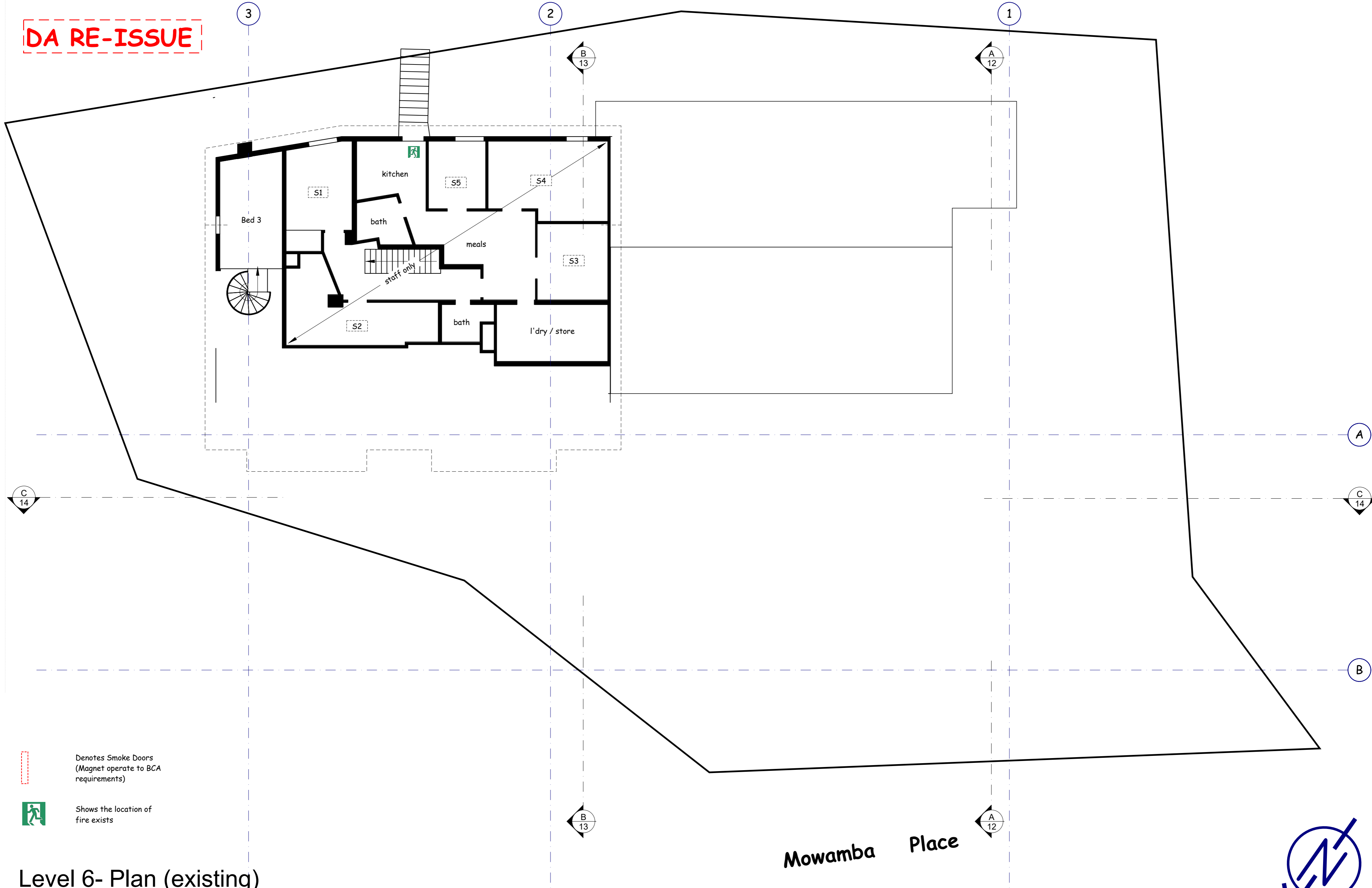
DA RE-ISSUE



-  Denotes Smoke Doors (Magnet operate to BCA requirements)
-  Shows the location of fire exists

Level 6- Plan (existing)
Scale 1:100

Mowamba Place

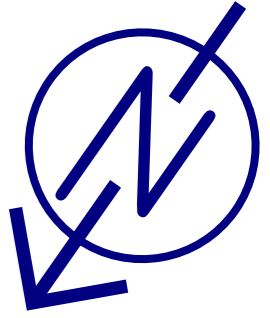

Amend	Date	Notes

MICHAEL WIEGMANN DESIGN SERVICE
37 Kangaroo St, Lawson NSW 2783



E michael@mwds.com
P 02 4759 1000
M 0412 484 237
V www.mwds.com

Client:
LH Williams Pty Ltd
4 Mowamba Place, Thredbo

Project:
Additions & Alterations
Bernti's Mountain Inn

Drawn:
Michael Wiegmann
Date:
2 Nov, 2020

Dwg. No.
1212 - 8A

DA RE-ISSUE

NOTE:
1. For all site dimensions and bearing, please refer to DP supplied on separate sheet
2. All external finishes are to match that of the existing building

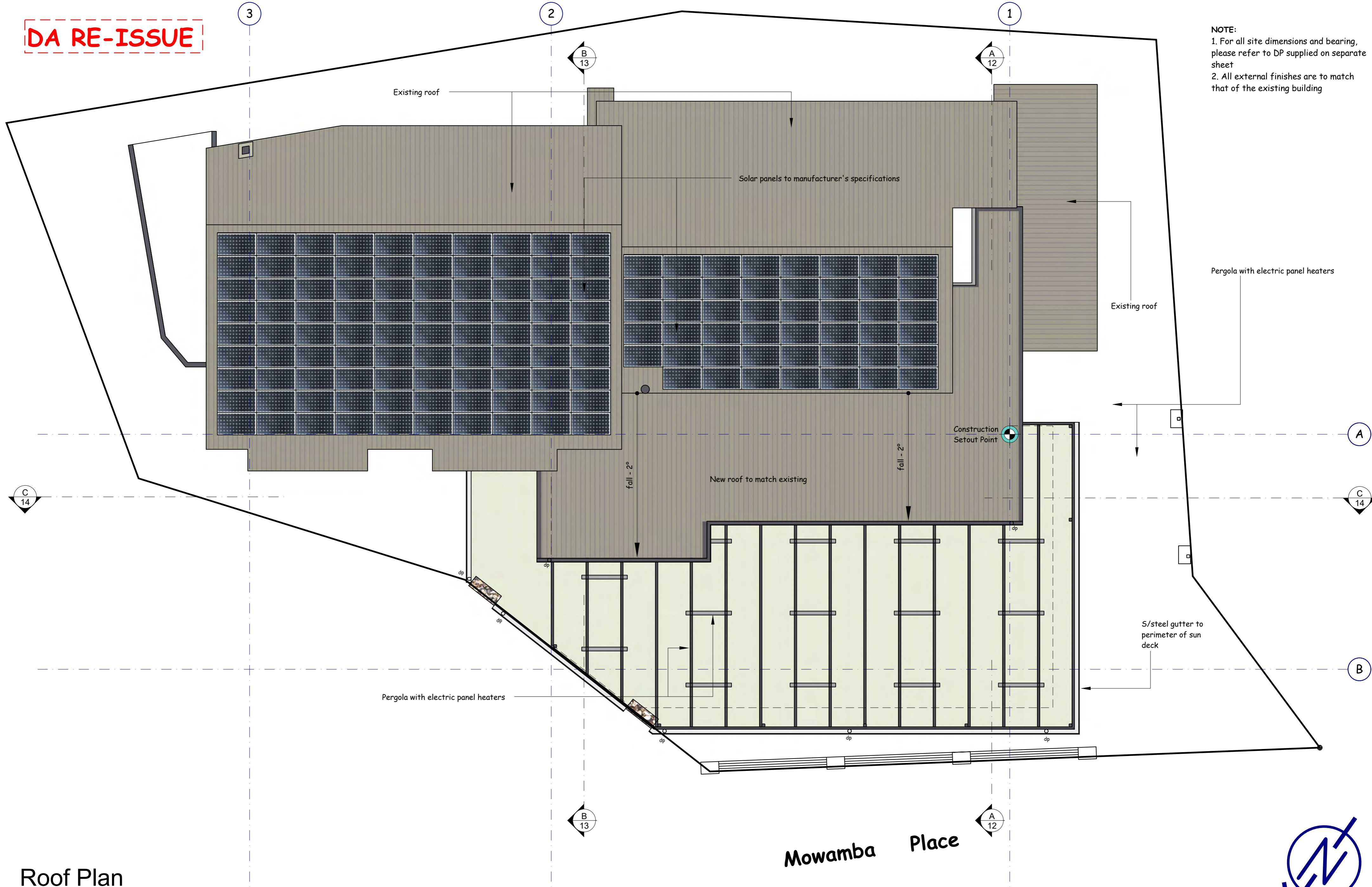

Roof Plan

Scale 1:100

Mowamba Place

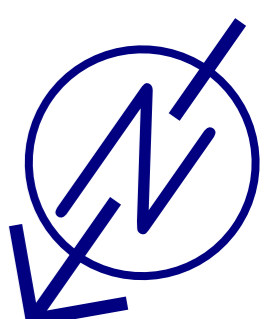

Amend	Date	Notes

MICHAEL WIEGMANN DESIGN SERVICE
37 Kangaroo St, Lawson NSW 2783

E michael@mwds.com
P 02 4759 1000
M 0412 484 237
V www.mwds.com

Client: LH Williams Pty Ltd
4 Mowamba Place, Thredbo

Project: Additions & Alterations
Bernti's Mountain Inn

Drawn: Michael Wiegmann
Date: 2 Nov, 2020

Dwg. No. **1212 - 9**

DA RE-ISSUE

3 2 1

NOTE:
Shaded window areas denote existing windows to be replaced in accordance with the relevant Bushfire Attack Levels in place at the time of the consent.

NOTE:
1. For all site dimensions and bearing, please refer to DP supplied on separate sheet
2. All external finishes are to match that of the existing building

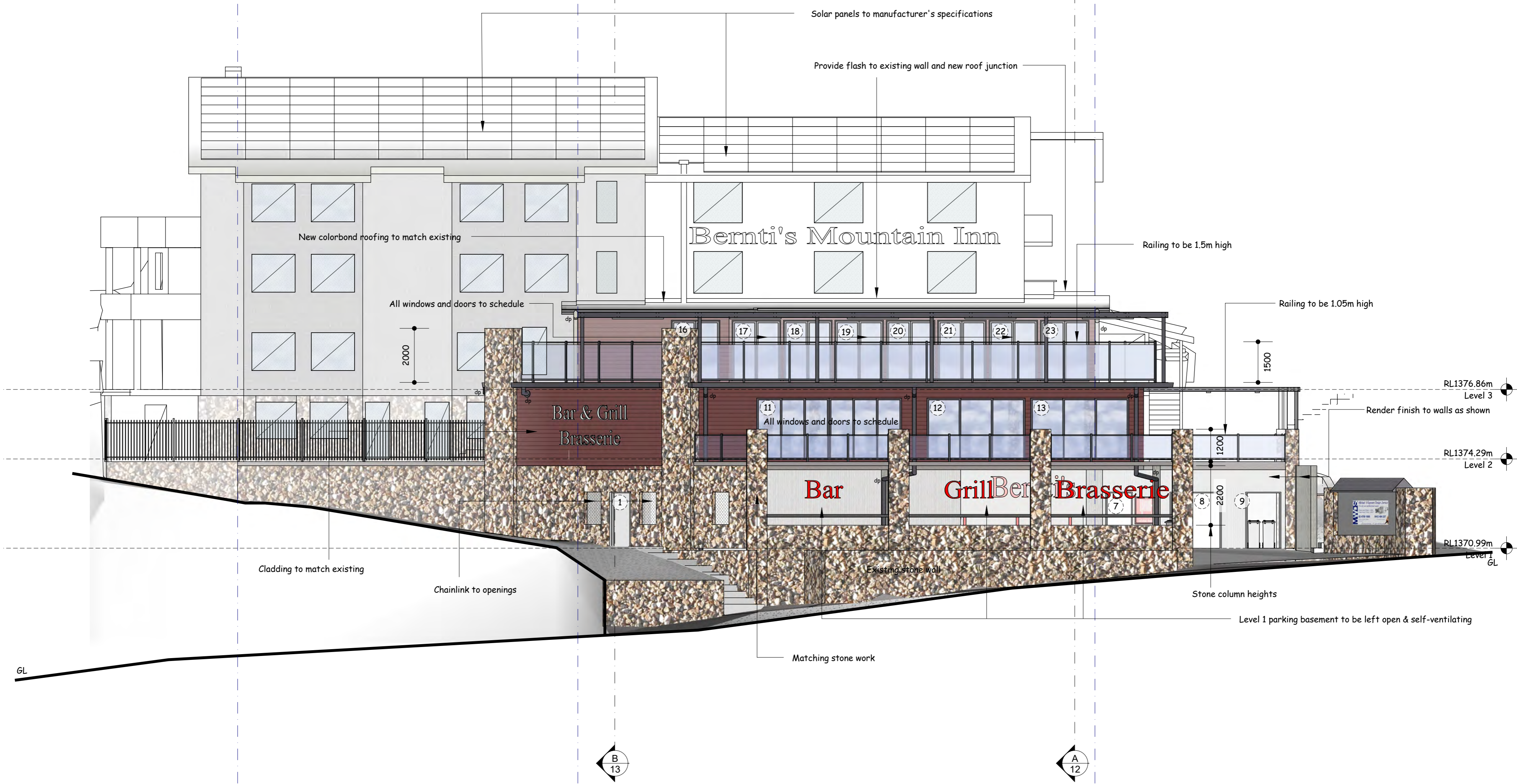

Front Elevation - Mowamba Place
Scale 1:100

Amend	Date	Notes

MICHAEL WIEGMANN DESIGN SERVICE
37 Kangaroo St, Lawson NSW 2783

E michael@mwds.com
P 02 4759 1000
M 0412 484 237
V www.mwds.com

Client:
LH Williams Pty Ltd
4 Mowamba Place, Thredbo

Project:
Additions & Alterations
Bernti's Mountain Inn

Drawn:
Michael Wiegmann
Date:
2 Nov, 2020

Dwg. No.
1212 - 10

DA RE-ISSUE

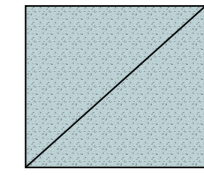

NOTE:
Shaded window areas denote existing windows be replaced in accordance with the relevant Bushfire Attack Levels in place at the time of the consent.

NOTE:
1. For all site dimensions and bearing, please refer to DP supplied on separate sheet
2. All external finishes are to match that of the existing building

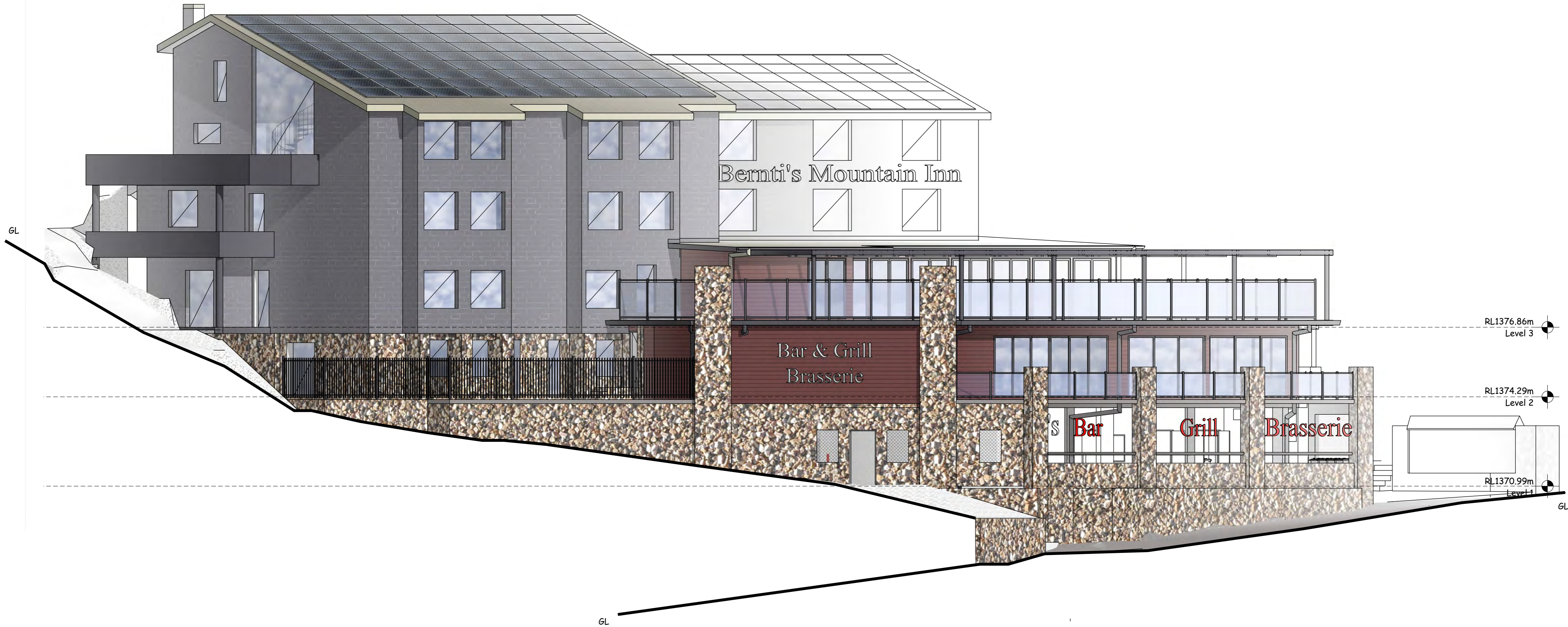

North Elevation

Scale 1:100

Amend Date Notes

MICHAEL WIEGMANN
DESIGN SERVICE
37 Kangaroo St, Lawson NSW 2783

E michael@mwds.com
P 02 4759 1000
M 0412 484 237
V www.mwds.com

Client:
LH Williams Pty Ltd
4 Mowamba Place, Thredbo

Project:
Additions & Alterations
Bernti's Mountain Inn

Drawn:
Michael Wiegmann
Date:
2 Nov, 2020

Dwg. No.
1212 - 11

DA RE-ISSUE

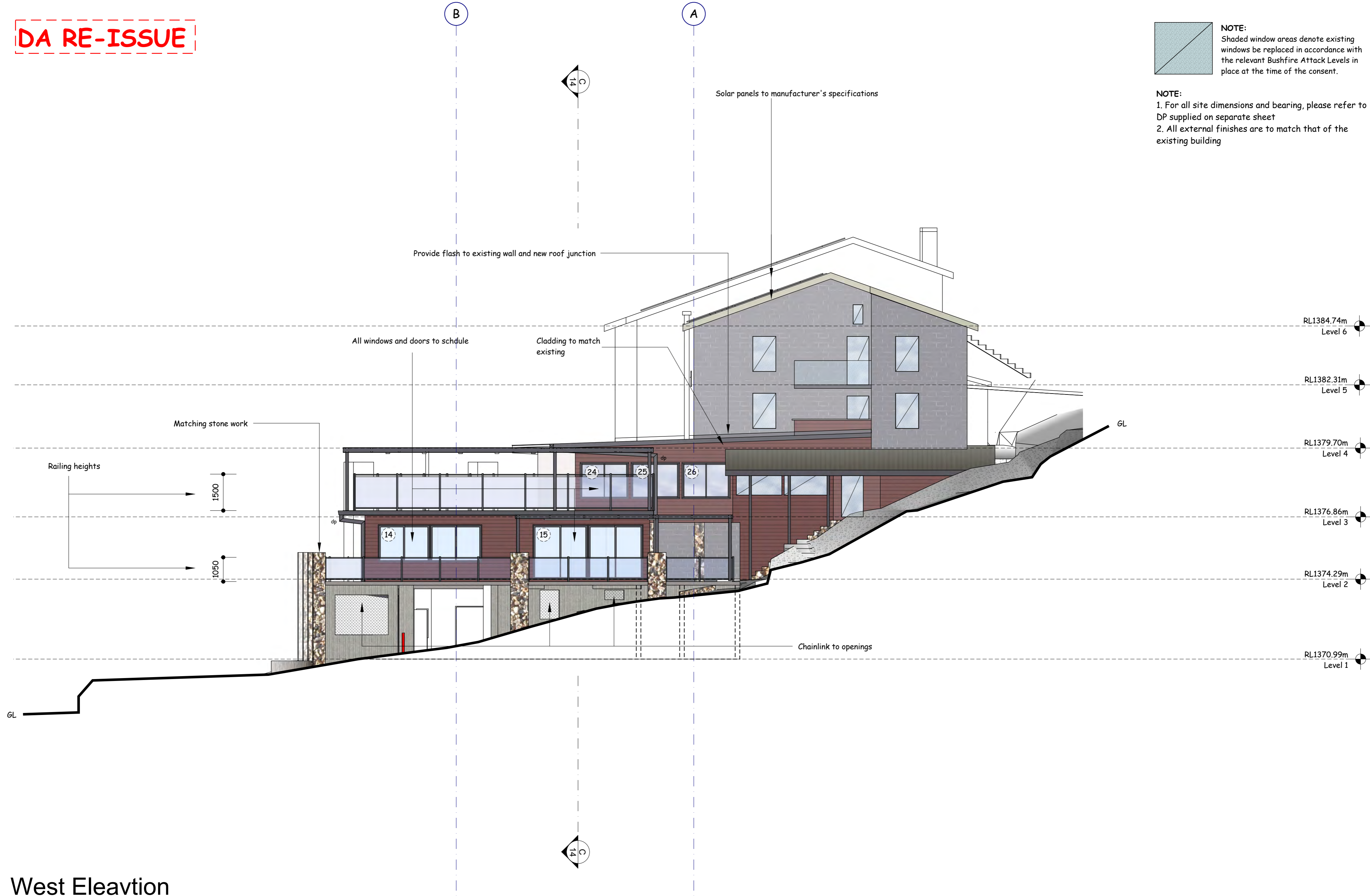

NOTE:
Shaded window areas denote existing windows be replaced in accordance with the relevant Bushfire Attack Levels in place at the time of the consent.

NOTE:
1. For all site dimensions and bearing, please refer to DP supplied on separate sheet
2. All external finishes are to match that of the existing building

West Elevation
Scale 1:100

Amend	Date	Notes

MICHAEL WIEGMANN DESIGN SERVICE
37 Kangaroo St, Lawson NSW 2783



E michael@mwds.com
P 02 4759 1000
M 0412 484 237
W www.mwds.com

Client:
LH Williams Pty Ltd
4 Mowamba Place, Thredbo

Project:
Additions & Alterations
Bernti's Mountain Inn

Drawn:
Michael Wiegmann
Date:
2 Nov, 2020

Dwg. No.
1212 - 12

DA RE-ISSUE

Solar panels to manufacturer's specifications



Cladding to match existing

Outline of Mowamba Apartments

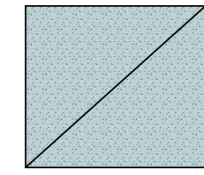

NOTE:
Shaded window areas denote existing windows be replaced in accordance with the relevant Bushfire Attack Levels in place at the time of the consent.

NOTE:
1. For all site dimensions and bearing, please refer to DP supplied on separate sheet
2. All external finishes are to match that of the existing building

GL

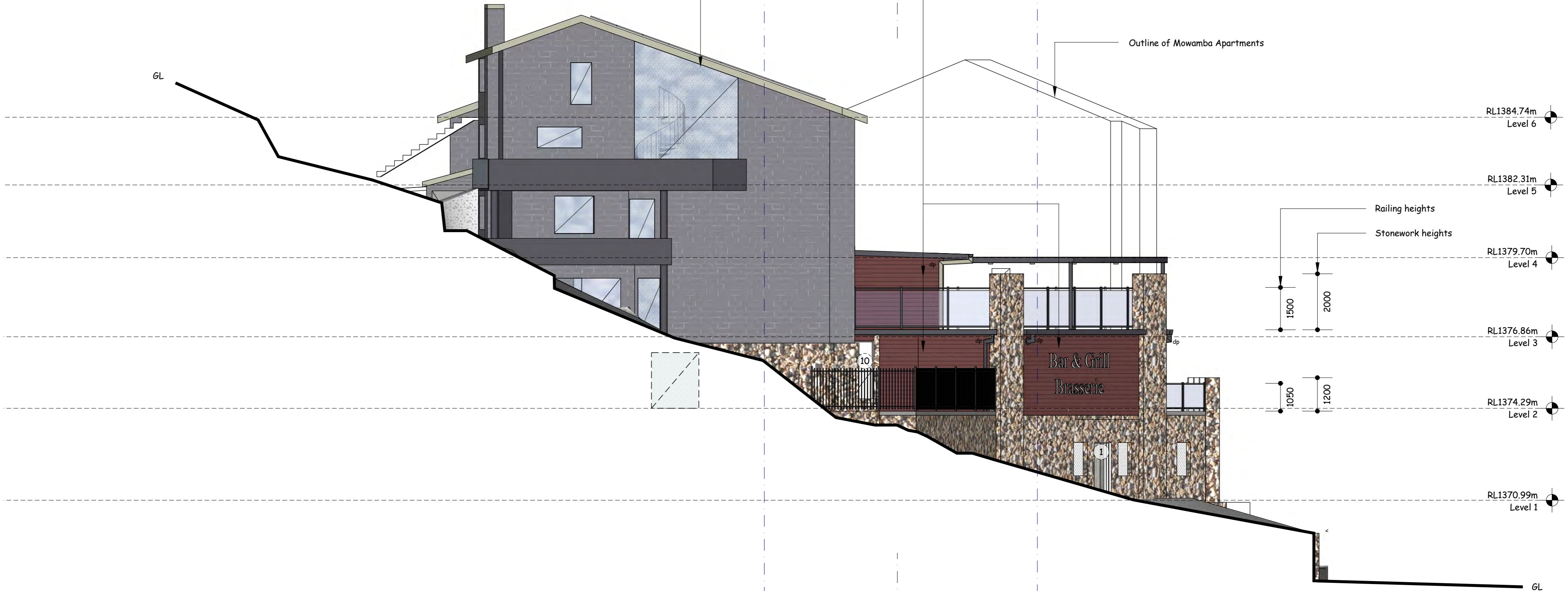

RL1384.74m
Level 6

RL1382.31m
Level 5

Railing heights

Stonework heights

RL1379.70m
Level 4

1500

2000

RL1376.86m
Level 3

Bar & Grill
Brasserie

1050

1200

RL1374.29m
Level 2

RL1370.99m
Level 1

GL

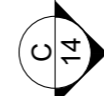

East Eleavtion

Scale 1:100

Amend Date Notes

MICHAEL WIEGMANN DESIGN SERVICE
37 Kangaroo St, Lawson NSW 2783

E michael@mwds.com
P 02 4759 1000
M 0412 484 237
V www.mwds.com

Client: LH Williams Pty Ltd
4 Mowamba Place, Thredbo

Project: Additions & Alterations
Bernti's Mountain Inn

Drawn: Michael Wiegmann
Date: 2 Nov, 2020

Dwg. No. **1212 - 13A**

DA RE-ISSUE

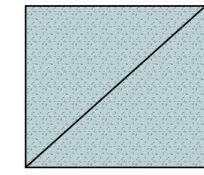

NOTE:
Shaded window areas denote existing windows to be replaced in accordance with the relevant Bushfire Attack Levels in place at the time of the consent.

NOTE:
1. For all site dimensions and bearing, please refer to DP supplied on separate sheet
2. All external finishes are to match that of the existing building

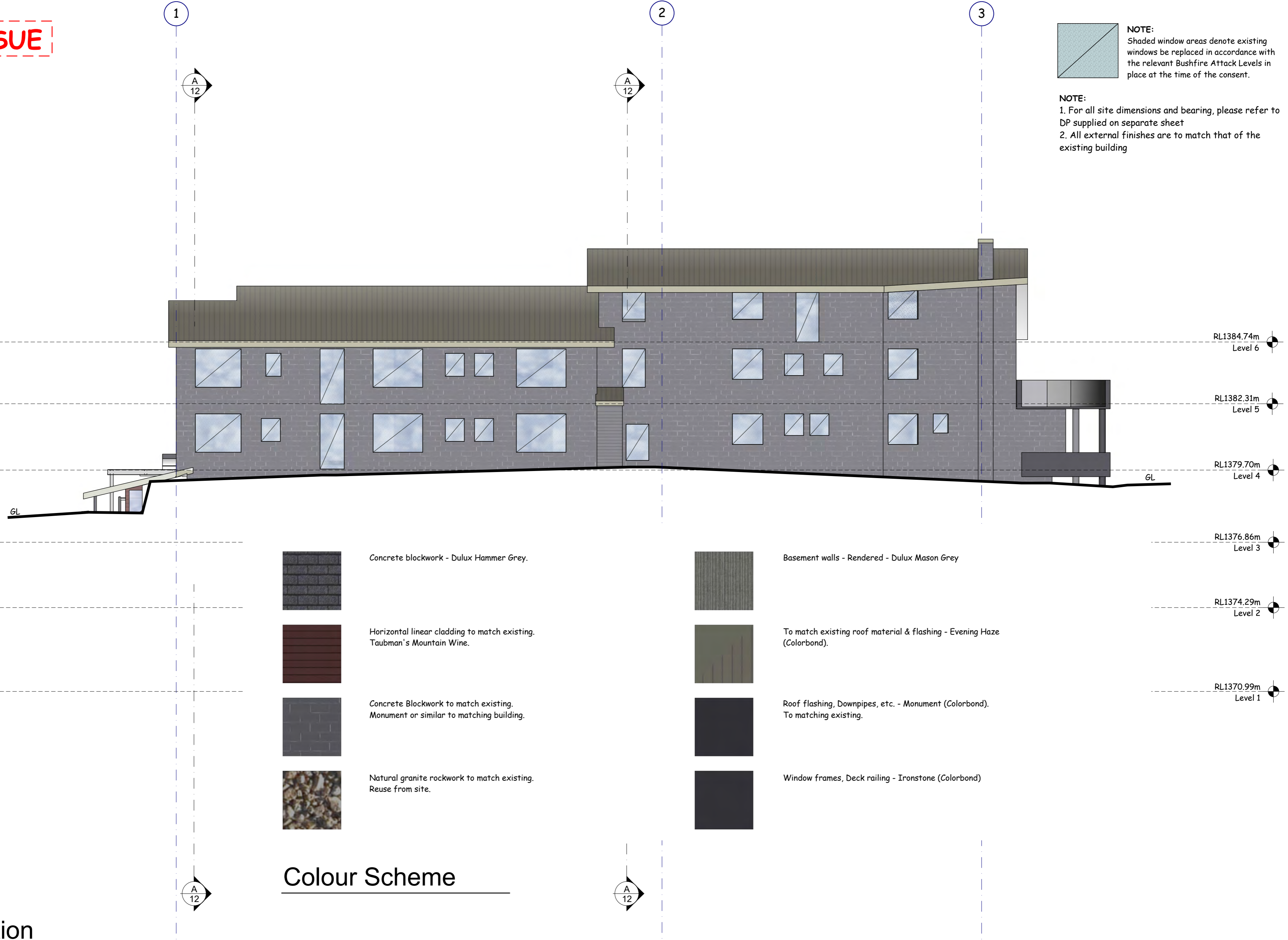

Colour Scheme

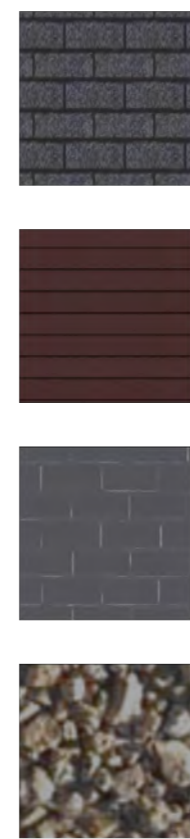

Concrete blockwork - Dulux Hammer Grey.
Horizontal linear cladding to match existing. Taubman's Mountain Wine.
Concrete Blockwork to match existing. Monument or similar to matching building.
Natural granite rockwork to match existing. Reuse from site.

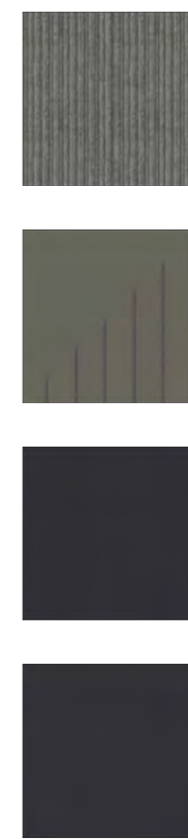

Basement walls - Rendered - Dulux Mason Grey
To match existing roof material & flashing - Evening Haze (Colorbond).
Roof flashing, Downpipes, etc. - Monument (Colorbond). To matching existing.
Window frames, Deck railing - Ironstone (Colorbond)

South Eleavtion

Scale 1:100



DA RE-ISSUE

B

A

C
14

Note:
All structural engineering to future details

Solar panels to manufacturer's specifications

New colorbond roofing to match existing. Engineering details to be provided to sustain a snow & ice load for AHD 1380m

Railing heights

Stonework heights

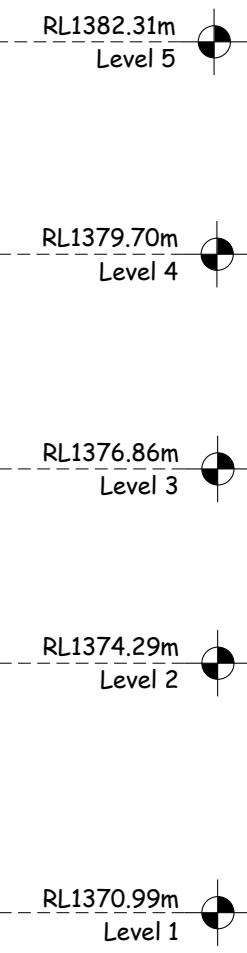
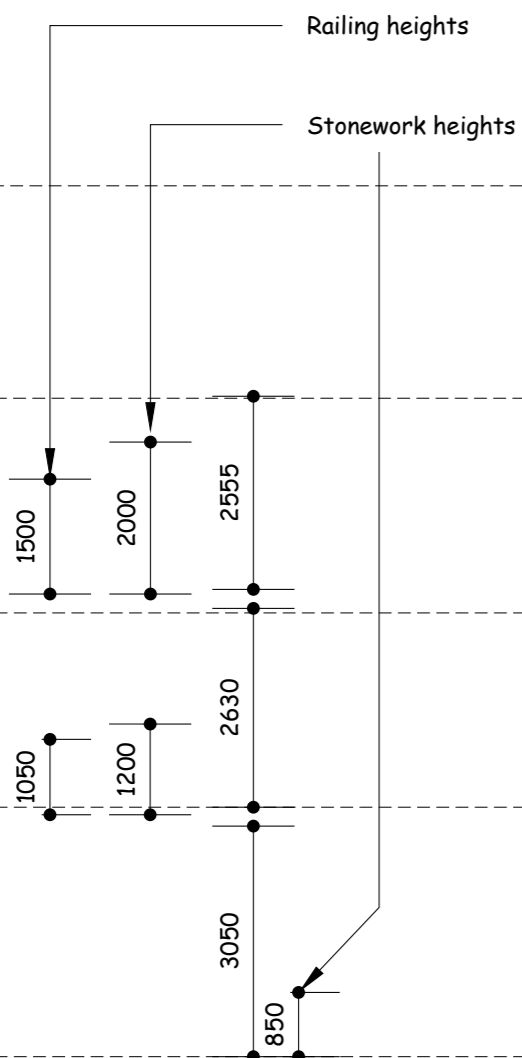

Sun deck

Restaurant

bar, brasserie & multi-purpose room

Basement parking

void

No changes to existing floor plan

C
14

Section A-A

Scale 1:100

MICHAEL WIEGMANN DESIGN SERVICE
37 Kangaroo St, Lawson NSW 2783

E michael@mwds.com
P 02 4759 1000
M 0412 484 237
V www.mwds.com

Client:
LH Williams Pty Ltd
4 Mowamba Place, Thredbo

Project:
Additions & Alterations
Bernti's Mountain Inn

Drawn:
Michael Wiegmann
Date:
2 Nov, 2020

Dwg. No.
1212 - 15

Amend	Date	Notes

DA RE-ISSUE

B

A

C
14

Solar panels to manufacturer's specifications

Note:
All structural engineering to future details

New colorbond roofing to match existing. Engineering details to be provided to sustain a snow & ice load for AHD 1380m

No changes to existing floor plan

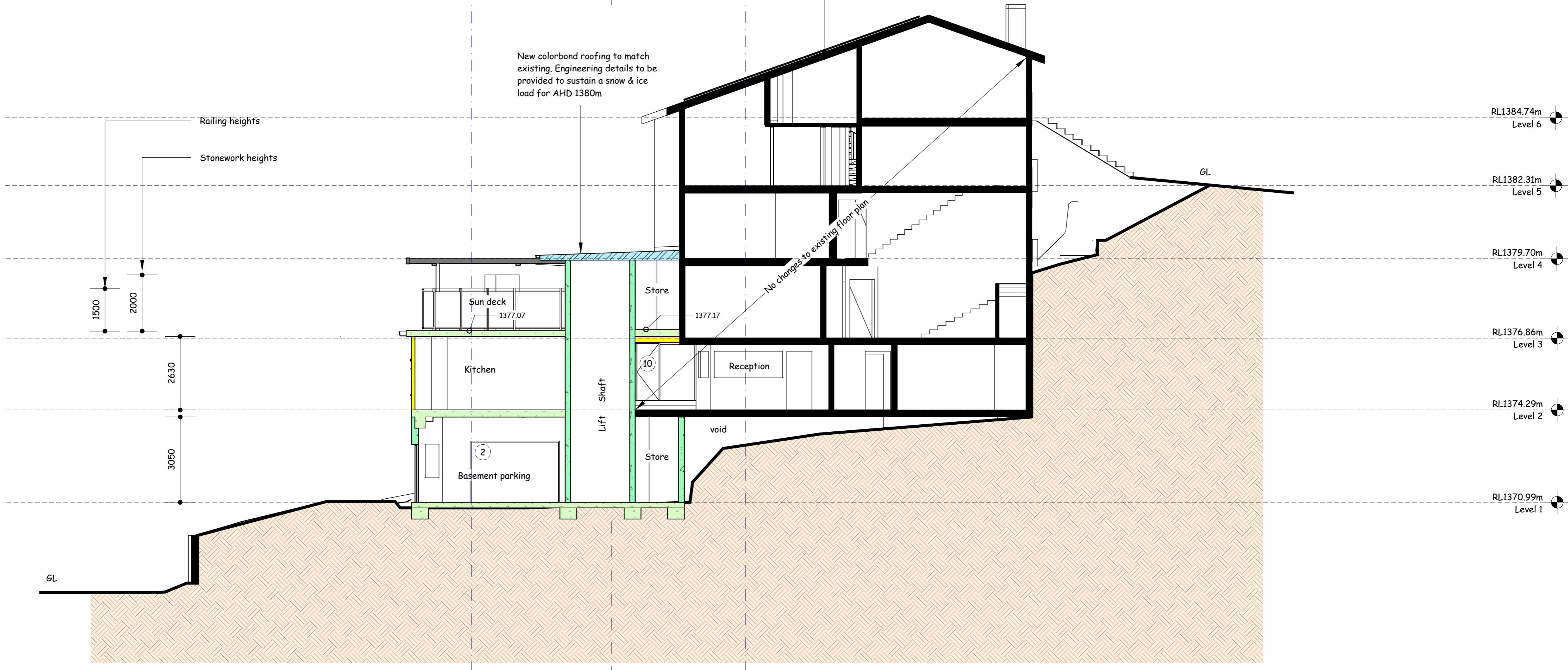

Section B-B

Scale 1:100

C
14

Amend	Date	Notes

MICHAEL WIEGMANN DESIGN SERVICE
37 Kangaroo St, Lawson NSW 2783



E michael@mwds.com
P 02 4759 1000
M 0412 484 237
W www.mwds.com

Client:
LH Williams Pty Ltd
4 Mowamba Place, Thredbo

Project:
Additions & Alterations
Bernti's Mountain Inn

Drawn:
Michael Wiegmann
Date:
2 Nov, 2020

Dwg. No.
1212 - 16A

DA RE-ISSUE

Note:
All structural engineering to future details

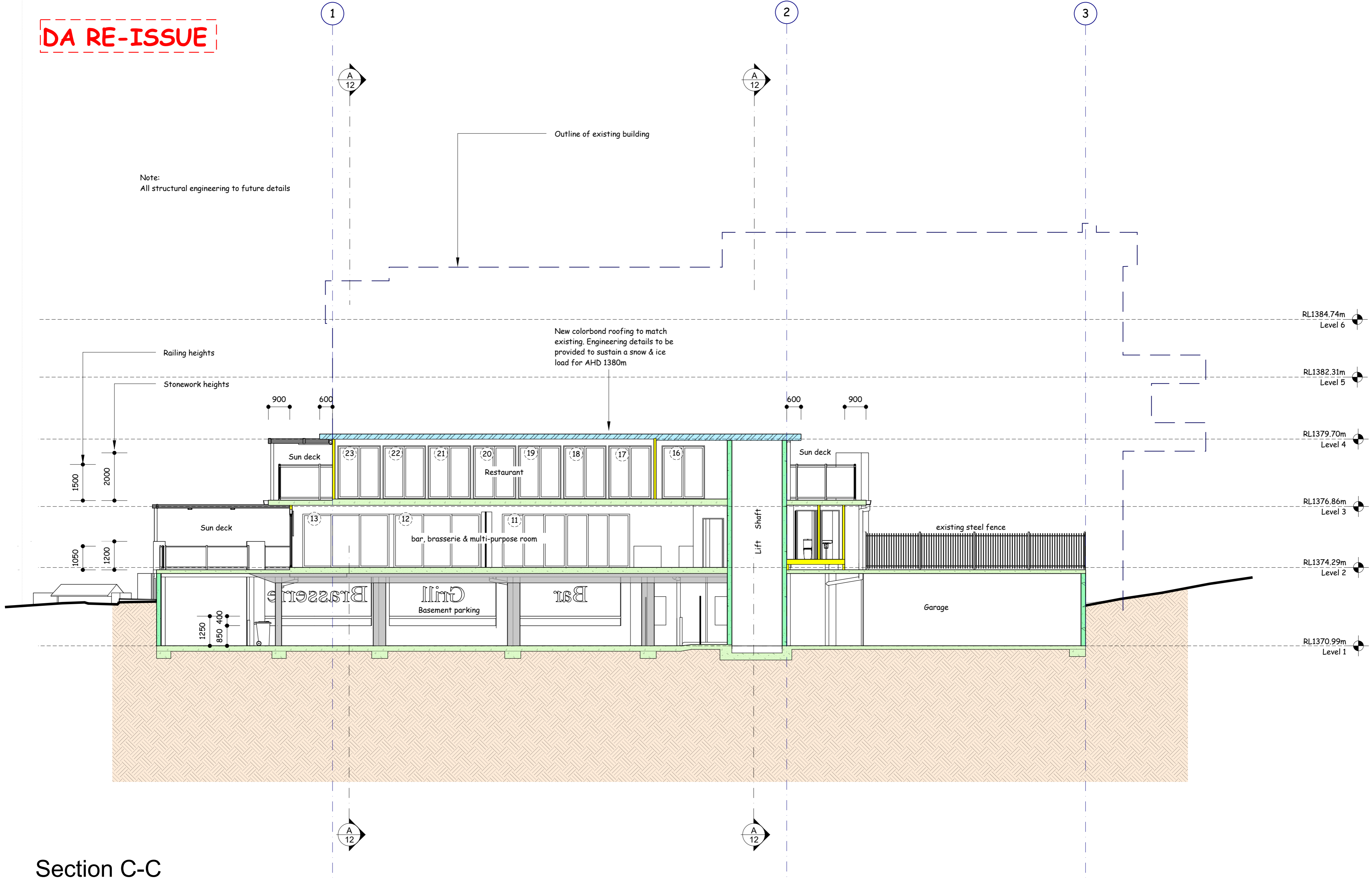

Section C-C

Scale 1:100

Amend	Date	Notes

MICHAEL WIEGMANN DESIGN SERVICE
37 Kangaroo St, Lawson NSW 2783

E michael@mwds.com
P 02 4759 1000
M 0412 484 237
W www.mwds.com

Client:
LH Williams Pty Ltd
4 Mowamba Place, Thredbo

Project:
Additions & Alterations
Bernti's Mountain Inn

Drawn:
Michael Wiegmann
Date:
2 Nov, 2020

Dwg. No.
1212 - 17